

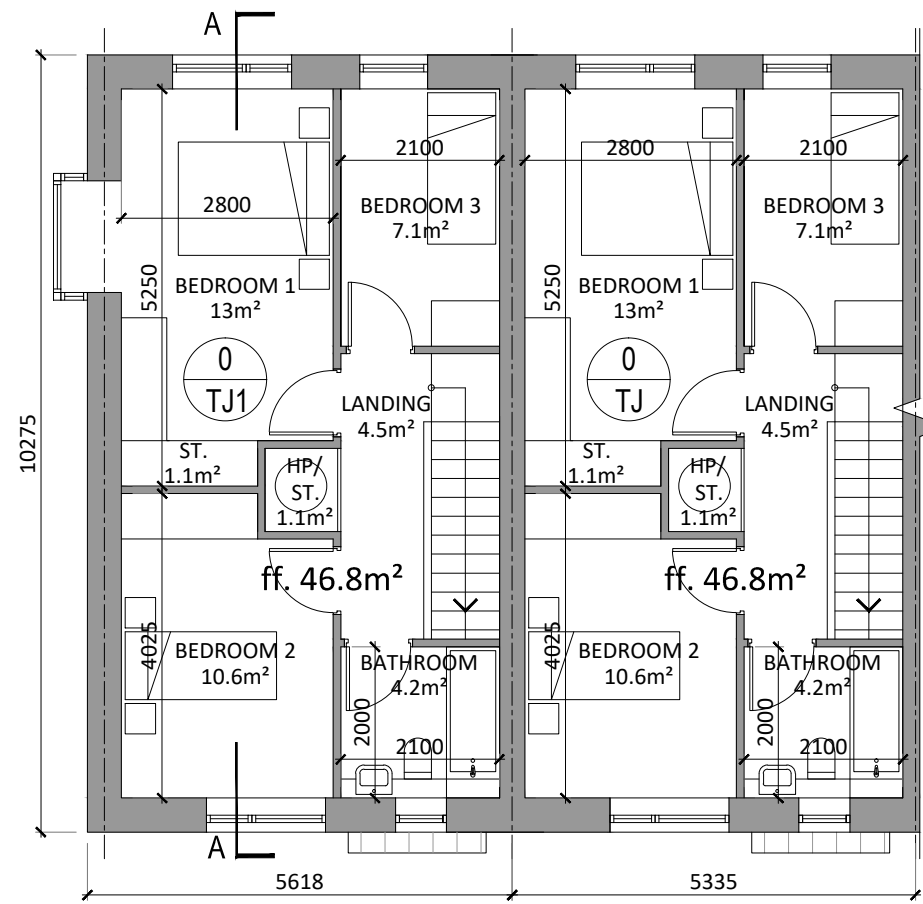

House Type TJ & TJ1 - Ground Floor Plan  
scale 1:100

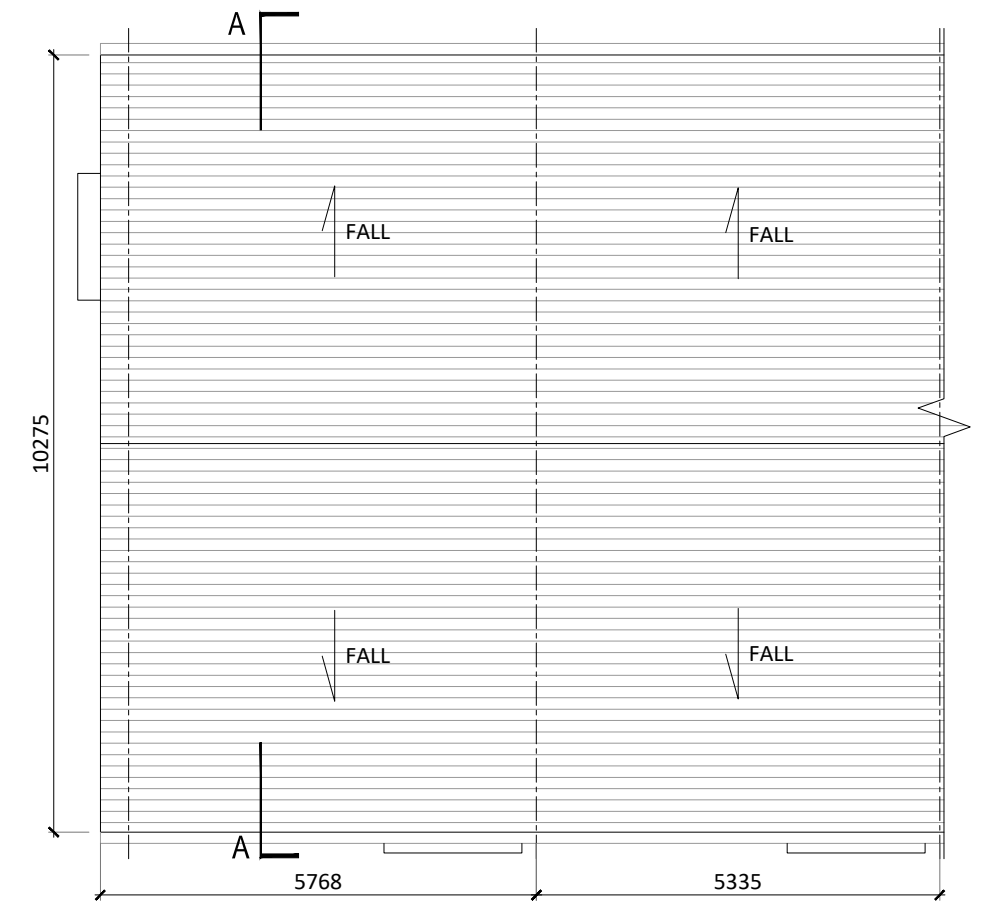

House Type TJ & TJ1 - First Floor Plan  
scale 1:100



House Type TJ & TJ1 - Roof Plan  
scale 1:100

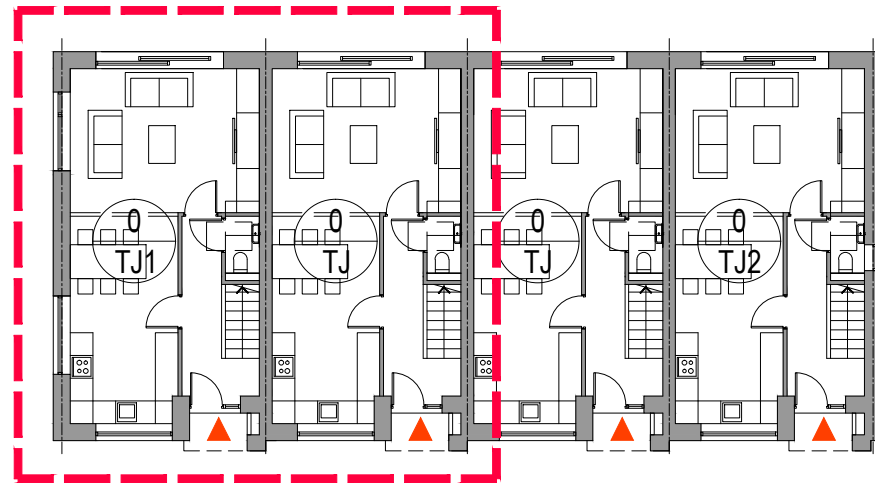

House Type TJ, TJ1, TJ2 - Ground Floor Plan  
scale 1:200

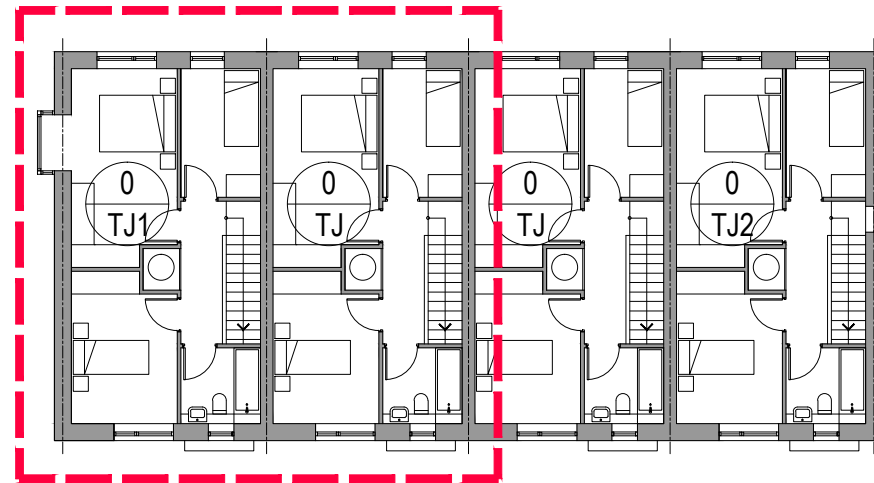

House Type TJ, TJ1, TJ2 - First Floor Plan  
scale 1:200

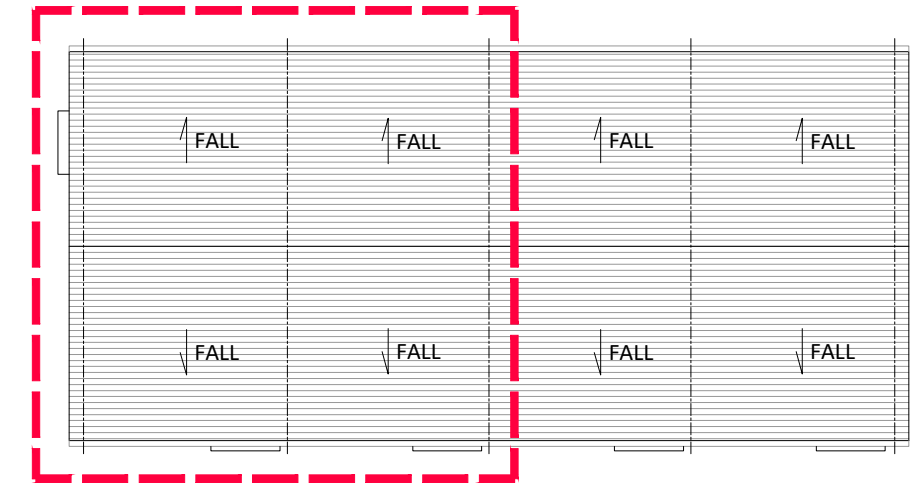

House Type TJ, TJ1, TJ2 - Roof Plan  
scale 1:200

HOUSE TYPE J, J1, J2 - Proposed Floor Plans

3 BED - 2 STOREY SEMI-DETACHED / TERRACED HOUSE / DETACHED  
a: 92.0m<sup>2</sup>



Houses are tagged to show number & type; the house number is in the top section of the tag, e.g. 115 and the house type is in the lower section of the tag, e.g. T1

ALL DIMENSIONS IN MILLIMETERS  
ALL LEVELS (IN METERS) ARE RELATED TO MALIN HEAD DATUM

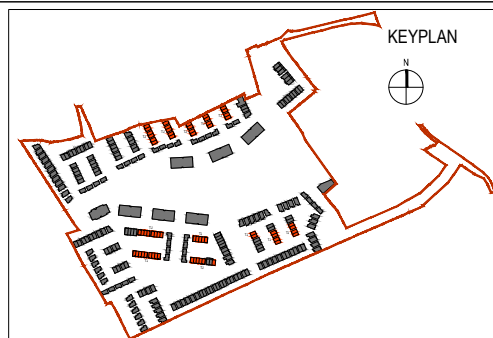

Revision Description	Date	Rev. No.	Issued by
Planning	15/05/2019	01	RD



architecture | urban design  
email: info@mahonypike.com  
tel: +353 1 202 7400  
fax: +353 1 283 0822  
www.mahonypike.com

Project: Residential Development  
Location: Blackrock, Dundalk, Co. Louth  
Client: Kingsbridge Consultancy Ltd.

Project No.: 1806  
Project Lead: RN  
Drawn By: BK  
Model No.: 1806-OMP-HTJ-ZZ-DR-A-XX-10000  
Purpose: Planning

Drawing Title: HOUSE TYPE J, J1, J2 - Proposed Floor Plans  
Drawing No.: 1806-OMP-HTJ-00-DR-A-XX-10000

Suitability - Checked By - Date

Figured dimensions only to be used. This drawing is copyright of O'Mahony Pike Architects Ltd. All information is shared as per approved use in accordance with BS1192(2007) + A2(2016), Table 5; Standard Codes for Suitability of Models and Documents. If 'Information Approval Check' is empty, this information has been shared at S0 - WIP.